

Σαββουλίδου Διονυσία 4344 τ.μ.

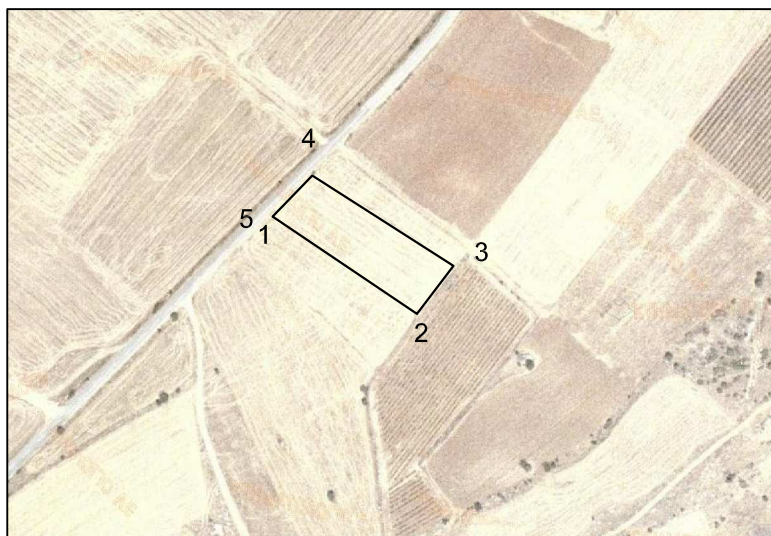

Πίνακας Συντεταγμένων των κορυφών του 1,2,3.....
 Εμβαδόν τεμαχίου = 4344 τ.μ. - Περίμετρος = 303.77 μ.

α/α	X	Y	Αποστάσεις
1	314455.66	4497385.03	----
2	314551.13	4497320.63	1 - 2: 115.16
3	314575.43	4497352.33	2 - 3: 39.95
4	314481.90	4497412.07	3 - 4: 110.98
5	314455.66	4497385.03	4 - 5: 37.68

Σαββουλίδου Διονυσία 23777 τ.μ.

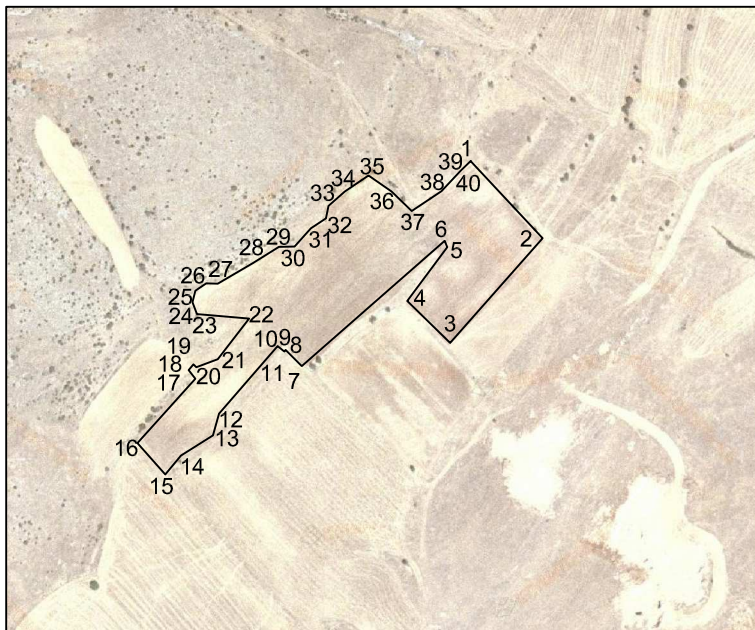

Πίνακας Συντεταγμένων των κορυφών του 1,2,3.....
Εμβαδόν τεμαχίου = 23777 τ.μ. - Περίμετρος = 1098.45 μ.

α/α	X	Y	Αποστάσεις
1	313581.45	4497327.37	---
2	313636.74	4497268.19	1 - 2: 80.99
3	313565.61	4497187.86	2 - 3: 107.29
4	313532.81	4497220.10	3 - 4: 45.98
5	313563.40	4497261.36	4 - 5: 51.36
6	313561.60	4497266.32	5 - 6: 5.28
7	313451.86	4497170.05	6 - 7: 145.98
8	313451.70	4497170.18	7 - 8: 0.20
9	313439.27	4497182.37	8 - 9: 17.41
10	313438.25	4497181.22	9 - 10: 1.53
11	313433.18	4497185.21	10 - 11: 6.45
12	313388.12	4497133.49	11 - 12: 68.60
13	313383.62	4497116.72	12 - 13: 17.36
14	313358.98	4497101.13	13 - 14: 29.16
15	313346.78	4497086.84	14 - 15: 18.79
16	313325.52	4497110.93	15 - 16: 32.13
17	313370.04	4497160.26	16 - 17: 66.45
18	313364.86	4497166.85	17 - 18: 8.39
19	313368.45	4497171.38	18 - 19: 5.78
20	313370.77	4497169.02	19 - 20: 3.30
21	313387.25	4497175.36	20 - 21: 17.65
22	313411.38	4497206.37	21 - 22: 39.29
23	313371.32	4497209.93	22 - 23: 40.21
24	313367.88	4497219.12	23 - 24: 9.81
25	313369.94	4497227.85	24 - 25: 8.97
26	313378.45	4497233.59	25 - 26: 10.26
27	313387.08	4497233.20	26 - 27: 8.64
28	313414.61	4497249.34	27 - 28: 31.91
29	313434.07	4497261.45	28 - 29: 22.91
30	313446.18	4497261.82	29 - 30: 12.12
31	313458.66	4497275.76	30 - 31: 18.71
32	313470.41	4497283.46	31 - 32: 14.05
33	313472.24	4497293.00	32 - 33: 9.71
34	313484.72	4497304.01	33 - 34: 16.64
35	313503.07	4497316.48	34 - 35: 22.19
36	313520.69	4497304.01	35 - 36: 21.59
37	313536.11	4497288.97	36 - 37: 21.54
38	313559.00	4497304.26	37 - 38: 27.53
39	313573.75	4497320.00	38 - 39: 21.58
40	313581.45	4497327.37	39 - 40: 10.66