

Σταυρίδης Αναστάσιος

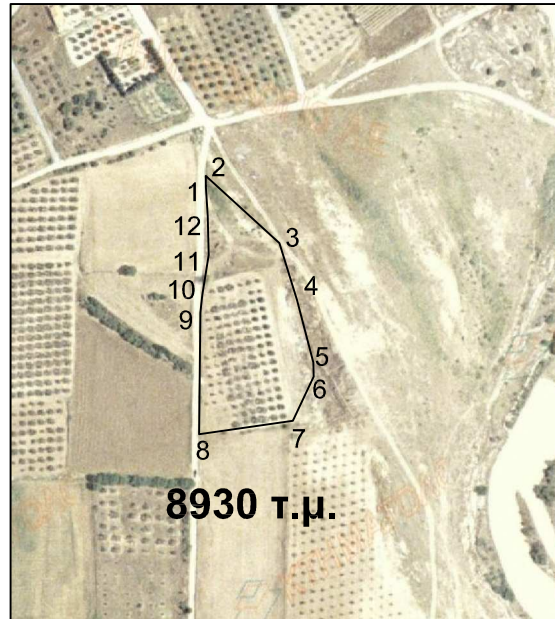

Πίνακας Συντεταγμένων των κορυφών του 1,2,3.....
 Εμβαδόν τεμαχίου = 8930.00 τ.μ. - Περίμετρος = 423.30 μ.

α/α	X	Y	Αποστάσεις
1	333487.76	4461564.58	---
2	333487.82	4461571.14	1 - 2: 6.56
3	333536.33	4461526.79	2 - 3: 65.72
4	333548.00	4461489.07	3 - 4: 39.49
5	333558.85	4461447.81	4 - 5: 42.66
6	333559.05	4461438.48	5 - 6: 9.33
7	333545.34	4461409.28	6 - 7: 32.26
8	333483.40	4461400.34	7 - 8: 62.58
9	333484.16	4461480.83	8 - 9: 80.49
10	333485.45	4461492.55	9 - 10: 11.79
11	333489.73	4461519.02	10 - 11: 26.81
12	333488.95	4461544.80	11 - 12: 25.79
1	333487.76	4461564.58	12 - 1: 19.82