

## ΠΑΠΑΔΟΠΟΥΛΟΣ ΔΑΜΙΑΝΟΣ

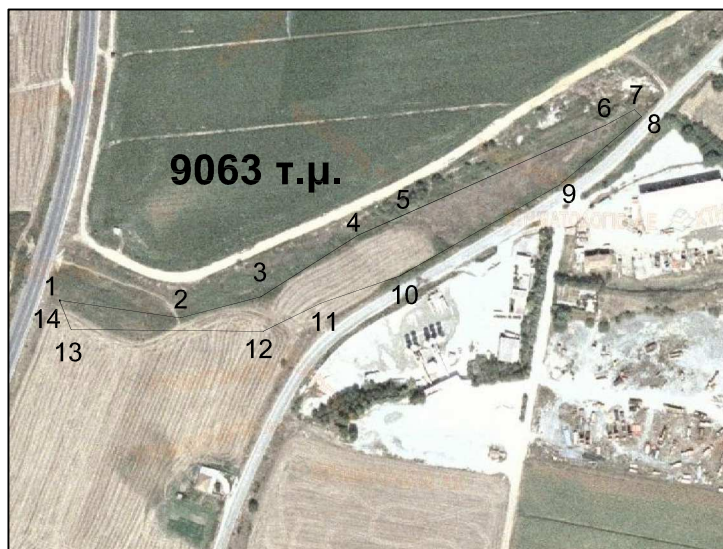

Πίνακας Συντεταγμένων των κορυφών του 1,2,3.....  
Εμβαδόν τεμαχίου = 9063.00 τ.μ. - Περίμετρος = 857.01 μ.

| α/α | Χ         | Υ          | Αποστάσεις      |
|-----|-----------|------------|-----------------|
| 1   | 306736.47 | 4488810.06 | ----            |
| 2   | 306816.15 | 4488798.48 | 1 - 2: 80.52    |
| 3   | 306869.56 | 4488812.49 | 2 - 3: 55.22    |
| 4   | 306933.75 | 4488853.07 | 3 - 4: 75.94    |
| 5   | 306958.73 | 4488864.17 | 4 - 5: 27.34    |
| 6   | 307097.56 | 4488925.86 | 5 - 6: 151.92   |
| 7   | 307116.67 | 4488936.27 | 6 - 7: 21.76    |
| 8   | 307121.37 | 4488931.45 | 7 - 8: 6.73     |
| 9   | 307066.92 | 4488886.22 | 8 - 9: 70.78    |
| 10  | 306961.46 | 4488826.25 | 9 - 10: 121.32  |
| 11  | 306909.30 | 4488808.14 | 10 - 11: 55.22  |
| 12  | 306871.06 | 4488789.55 | 11 - 12: 42.52  |
| 13  | 306744.05 | 4488790.77 | 12 - 13: 127.01 |
| 14  | 306736.47 | 4488810.06 | 13 - 14: 20.73  |
|     |           |            |                 |

**ΠΑΠΑΔΟΠΟΥΛΟΣ  
ΔΑΜΙΑΝΟΣ**

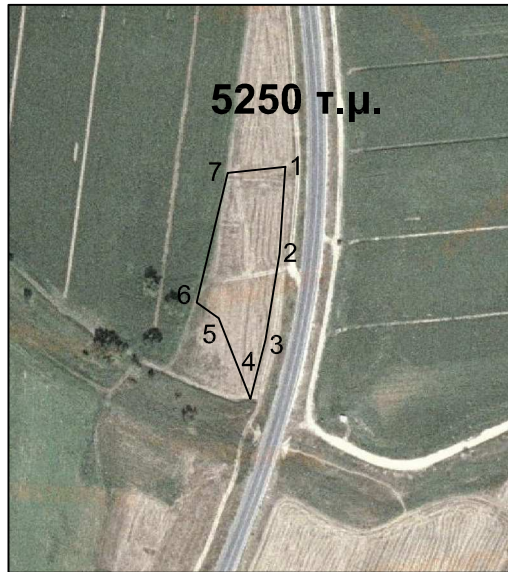

Πίνακας Συντεταγμένων των κορυφών του 1,2,3.....  
Εμβαδόν τεμαχίου = 5250 τ.μ. - Περίμετρος = 357.26 μ.

| α/α | X         | Y          | Αποστάσεις   |
|-----|-----------|------------|--------------|
| 1   | 306736.34 | 4489022.13 | ---          |
| 2   | 306732.60 | 4488964.67 | 1 - 2: 57.58 |
| 3   | 306723.17 | 4488907.61 | 2 - 3: 57.83 |
| 4   | 306713.36 | 4488868.78 | 3 - 4: 40.05 |
| 5   | 306692.38 | 4488922.12 | 4 - 5: 57.33 |
| 6   | 306677.62 | 4488932.50 | 5 - 6: 18.04 |
| 7   | 306698.20 | 4489018.14 | 6 - 7: 88.08 |
| 1   | 306736.34 | 4489022.13 | 7 - 1: 38.34 |